



ROCKTON



# Physical Performance Indicators

---



## Fireproof and high temperature resistance

A1 level fire resistance, fearless of high temperatures and open flames, 100% flame retardant



## Food grade surface

Pure natural ingredients that can come into direct contact with food without releasing harmful substances



## Strong toughness and impact resistance

Excellent impact resistance, the 6mm thickness product has a destructive strength of 1048N



## High strength, dense, and resistant to bending

Better quality raw materials and forming technology for the billet, with a fracture index of 158Mpa



### High wear resistance on the surface

Mohs hardness level 6, fearless of scratches in daily life and usage scenarios



### Double zero low suction and zero infiltration pollution

0.02% ultra-low water absorption rate, refuses to absorb dirt, and lasts forever



### Anti-Slip Standard

The product has passed the GripTek anti slip test in Australia, with a maximum anti slip rating of R11



### No radiation, acid and alkali resistance

Refined and purified raw materials, non radioactive, with UA level international strictest corrosion resistance performance





# Emperor Onyx

Size	Thickness	Patterns	Finish	No.
1600x3200	12mm	Bookmatch	Polished	AR6380







#### **Inspiration:**

This high-gloss porcelain delivers a sophisticated blend of creamy whites and amber streaks, perfect for upscale interiors.

#### **Applications**

Doors & Sliding walls / TOPS & Kitchen / Floorswalls & Stairs  
Ventilated Facade / Tops & Bathrooms /  
Interior & Design / Curved Surfaces / Shelves & Console





# Ankara

Size	Thickness	Patterns	Finish	No.
1600x3200	12mm	Bookmatch	Satin	AR6740







**Inspiration:**

Ankara blends delicate veining and organic texture to create a surface that is both visually striking and effortlessly versatile

**Applications**

Doors & Sliding walls / TOPS & Kitchen / Floorswalls & Stairs  
Ventilated Facade / Tops & Bathrooms /  
Interior & Design / Curved Surfaces / Shelves & Console









# Calacatta Butterfly

Size	Thickness	Patterns	Finished	No.
1600x3200	12mm	Bookmatch	Silk	AR6650





**Inspiration:**

Featuring bold, flowing veins on a luminous white canvas, Calacatta Butterfly transforms any space into a masterpiece of modern refinement.

**Applications**

Doors & Sliding walls / TOPS & Kitchen / Floorswalls & Stairs  
Ventilated Facade / Tops & Bathrooms /  
Interior & Design / Curved Surfaces / Shelves & Console







# Blanc

Size	Thickness	Patterns	Finish	No.
1600x3200	12mm	Bookmatch	Grip Tech	AR6120

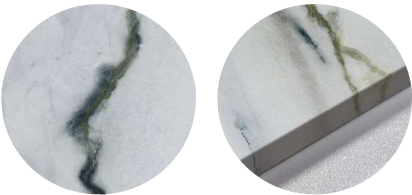



**Inspiration:**

Blanc offers a crisp white canvas softened by graceful grey accents and unique jade veining—perfect for contemporary, high-end designs.

**Applications**

Doors & Sliding walls / TOPS & Kitchen / Floorswalls & Stairs  
Ventilated Facade / Tops & Bathrooms /  
Interior & Design / Curved Surfaces / Shelves & Console





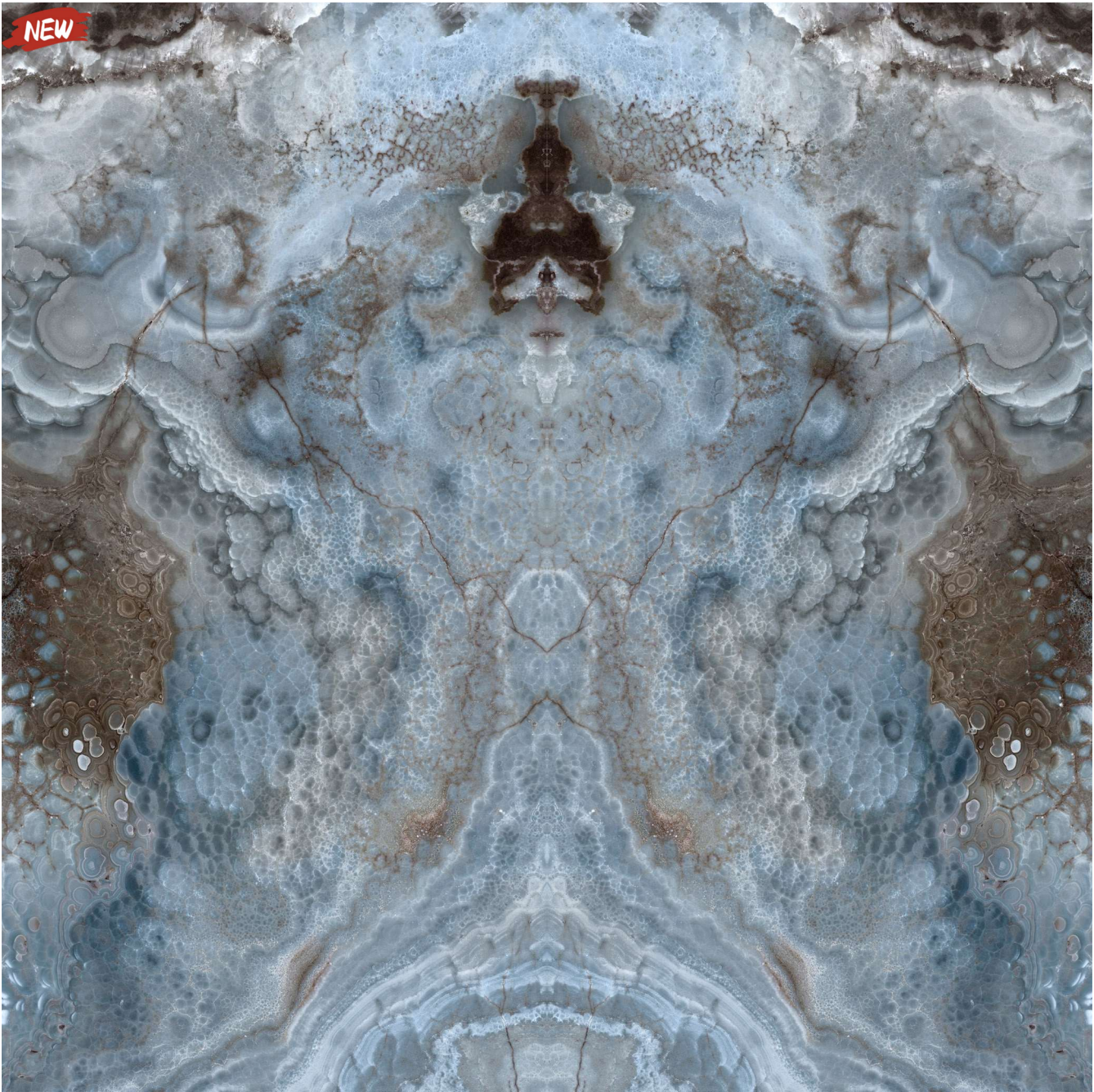

# Corfû

Size	Thickness	Patterns	Finish	No.
1600x3200	12mm	Bookmatch	Diamond Polished	AR6382

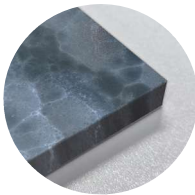
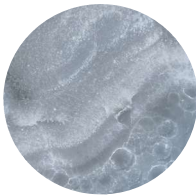





**Inspiration:**

With its blend of frosty tones and warm mineral accents, this porcelain masterpiece captures the raw elegance of nature's most intricate geologic patterns.

**Applications**

Doors & Sliding walls / TOPS & Kitchen / Floorswalls & Stairs  
Ventilated Facade / Tops & Bathrooms /  
Interior & Design / Curved Surfaces / Shelves & Console







# Maurya

Size	Thickness	Patterns	Finish	No.
1600x3200	12mm	Bookmatch	Diamond Polished	AR6384





**Inspiration:**

Layers of marine tones, stormy veils, and crystal fractures create a dynamic, high-impact look perfect for bold interiors with a natural edge.

**Applications**

Doors & Sliding walls / TOPS & Kitchen / Floorswalls & Stairs  
Ventilated Facade / Tops & Bathrooms /  
Interior & Design / Curved Surfaces / Shelves & Console







# Izar

Size	Thickness	Patterns	Finish	No.
1600x3200	12mm	Bookmatch	Grip Tech	AR6920

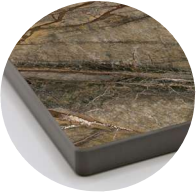





**Inspiration:**

A rich fusion of mossy greens, copper threads and stone-grey layers makes this slab a bold, nature inspired masterpiece

**Applications**

Doors & Sliding walls / TOPS & Kitchen / Floorswalls & Stairs  
Ventilated Facade / Tops & Bathrooms /  
Interior & Design / Curved Surfaces / Shelves & Console





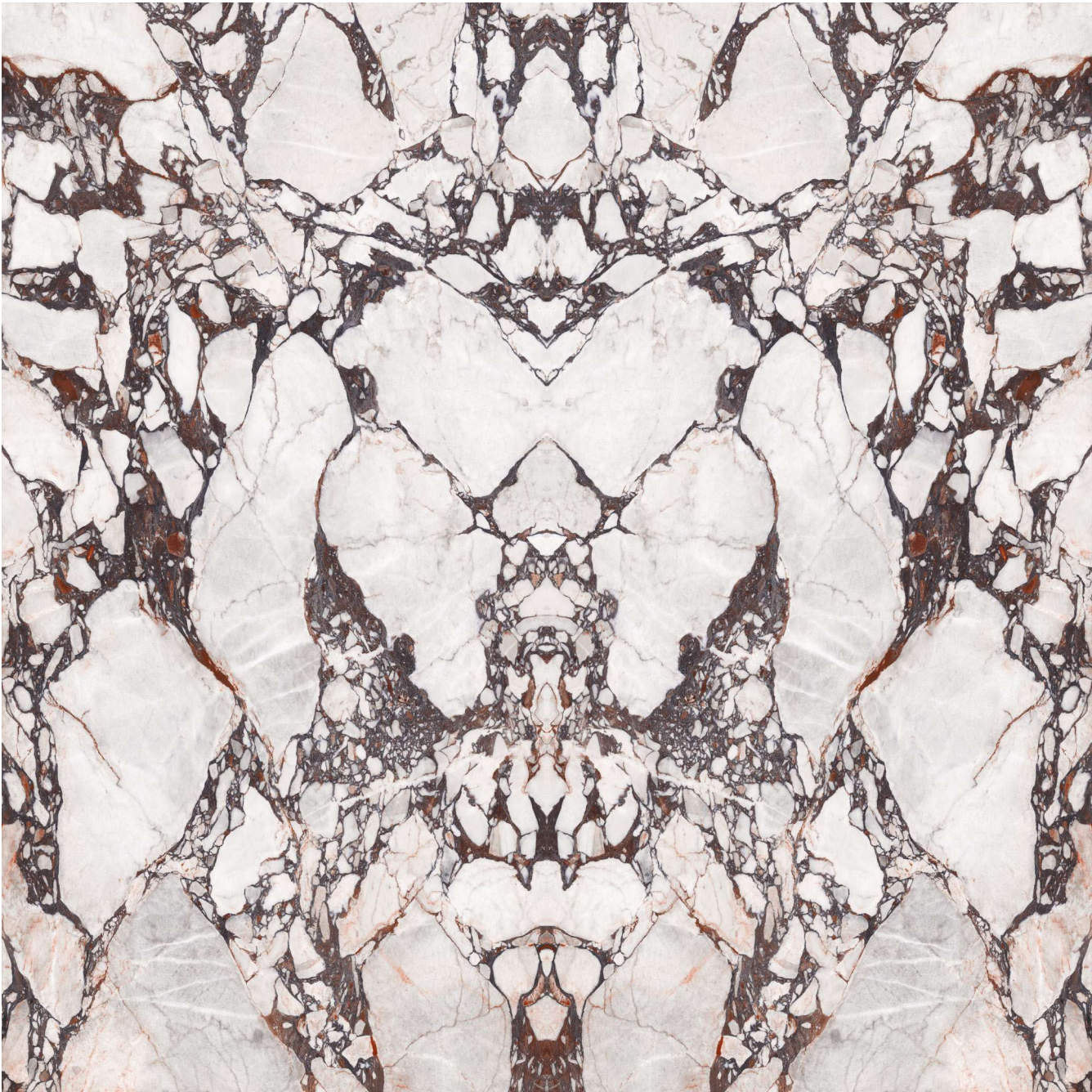

# Bvgari Violet

Size	Thickness	Patterns	Finish	No.
1600x3200	12mm	Bookmatch	Grip Tech	AR6840







**Inspiration:**

Bulgari Violet stuns with deep violet undertones and intricate veining, making a dramatic statement in any sophisticated space.

**Applications**

Doors & Sliding walls / TOPS & Kitchen / Floorswalls & Stairs  
Ventilated Facade / Tops & Bathrooms /  
Interior & Design / Curved Surfaces / Shelves & Console







**Inspiration:**  
Limestone Cream brings soft beige tones and subtle texture, offering a timeless, earthy appeal perfect for serene spaces.

# Limestone Cream

Size	Thickness	Patterns	Finish	No.
1600x3200	12mm	Single	Digital Structured	AR6338









**Inspiration:**

Limestone Grigio features soft grey tones and natural stone texture, delivering understated elegance for modern space.

# Limestone Grigio

Size	Thickness	Patterns	Finish	No.
1600x3200	12mm	Single	Digital Structured	AR6350

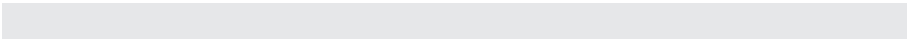







**Inspiration:**

With its gently weathered texture and harmonious grey palette, Pietra Venice offers a sophisticated foundation for both traditional and contemporary designs.

# Pietra Venice

Size	Thickness	Patterns	Finish	No.
1600x3200	12mm	Single	Digital Structured	AR6235











# Calacatta Gold

Size	Thickness	Patterns	Finished	No.
1600x3200	12mm	Bookmatch	Silk	AR6155





**Inspiration:**

Calacatta Gold features a pristine white background adorned with bold grey veining and warm golden accents for timeless luxury.

**Applications**

Doors & Sliding walls / TOPS & Kitchen / Floorswalls & Stairs  
Ventilated Facade / Tops & Bathrooms /  
Interior & Design / Curved Surfaces / Shelves & Console







# Taj Mahal

Size	Thickness	Patterns	Finish	No.
1600x3200	12mm	Bookmatch	Silk	AR6348
			Polished	AR6348
1200x2700	6mm	Continue	Silk	AR6348





**Inspiration:**

With its gentle waves and earthy palette, Taj Mahal brings a grounded, harmonious feel to both contemporary and classic interiors.

**Applications**

Doors & Sliding walls / TOPS & Kitchen / Floorswalls & Stairs  
Ventilated Facade / Tops & Bathrooms /  
Interior & Design / Curved Surfaces / Shelves & Console





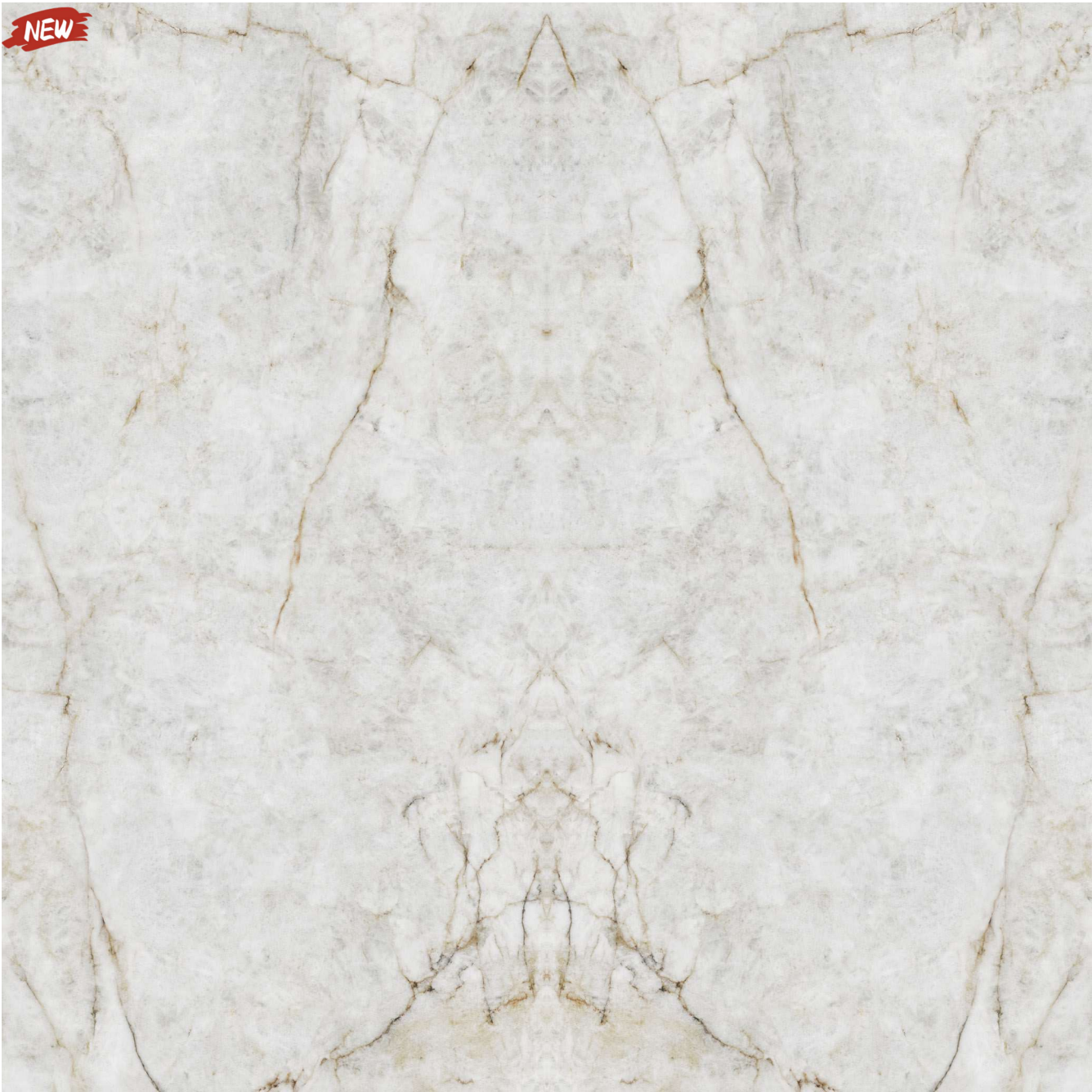

# Lassi Trasparenti

Size	Thickness	Patterns	Finish	No.
1600x3200	12mm	Bookmatch	Soft Polished	AR6285





**Inspiration:**

Lassi Transparenti features a translucent aesthetic with soft veining and a luminous finish, adding refined elegance to any space

**Applications**

Doors & Sliding walls / TOPS & Kitchen / Floorswalls & Stairs  
Ventilated Facade / Tops & Bathrooms /  
Interior & Design / Curved Surfaces / Shelves & Console







# Camus White

Size	Thickness	Patterns	Finish	No.
1600x3200	12mm	Bookmatch	Silk	AR6280
			Polished	AR6280
1200x2700	9mm	Continue	Silk tech	AR6280

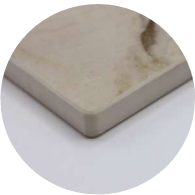



**Inspiration:**

With its smooth texture and gentle tonal variation, Camus White brings timeless sophistication to any space.

**Applications**

Doors & Sliding walls / TOPS & Kitchen / Floorswalls & Stairs  
Ventilated Facade / Tops & Bathrooms ,  
Interior & Design / Curved Surfaces / Shelves & Console





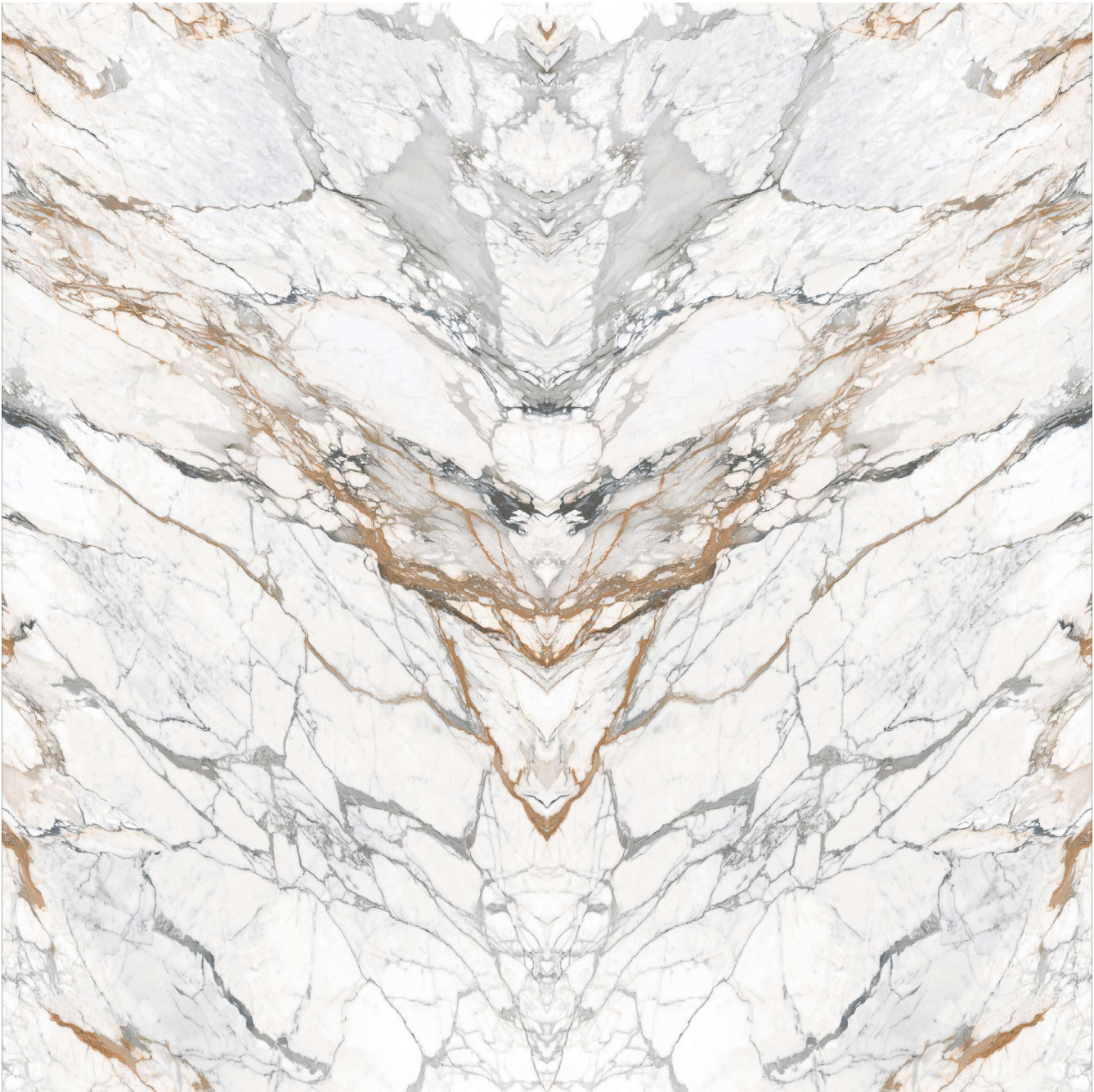

# Kylin

Size	Thickness	Patterns	Finish	No.
1600x3200	12mm	Bookmatch	Silk	AR6855
			Polished	AR6855

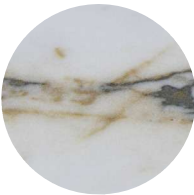



**Inspiration:**

Bold yet elegant, this slab fuses dramatic golden accents with cool marbled textures for a luxurious, high-contrast aesthetic.

**Applications**

Doors & Sliding walls / TOPS & Kitchen / Floorswalls & Stairs  
Ventilated Facade / Tops & Bathrooms  
Interior & Design / Curved Surfaces / Shelves & Console







# Ágata Marrón

Size	Thickness	Patterns	Finish	No.
1600x3200	12mm	Bookmatch	Grip Tech	AR6847
			Polished	AR6847







**Inspiration:**

Agata Marron blends organic movement and rich, mocha-toned hues to create a warm, captivating surface for statement spaces.

**Applications**

Doors & Sliding walls / TOPS & Kitchen / Floorswalls & Stairs  
Ventilated Facade / Tops & Bathrooms /  
Interior & Design / Curved Surfaces / Shelves & Console







# Careggi

Size	Thickness	Patterns	Finish	No.
1600x3200	12mm	Bookmatch	Grip Tech	AR6390
			Polished	AR6390





**Inspiration:**

A luminous white surface streaked with emerald, charcoal, and hints of wine red, evoking the natural artistry of rare Italian marble.

**Applications**

Doors & Sliding walls / TOPS & Kitchen / Floorswalls & Stairs  
Ventilated Facade / Tops & Bathrooms ,  
Interior & Design / Curved Surfaces / Shelves & Console







**Inspiration:**  
Natural swirls of white and taupe interact with the blue-grey base colors of this gorgeous Soap Stone.

# Soap Stone

Size	Thickness	Patterns	Finish	No.
1600x3200	12mm	Single	Digital Structured	AR6642

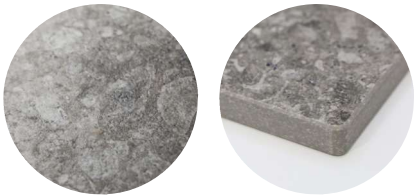



**Inspiration:**

Understated and bold, this slab offers the refined look of dark marble with subtle movement and a touch of dramatic contrast .

# Amani Grey

Size	Thickness	Patterns	Finished	No.
1600x3200	12mm	Single	Natural	AR6640







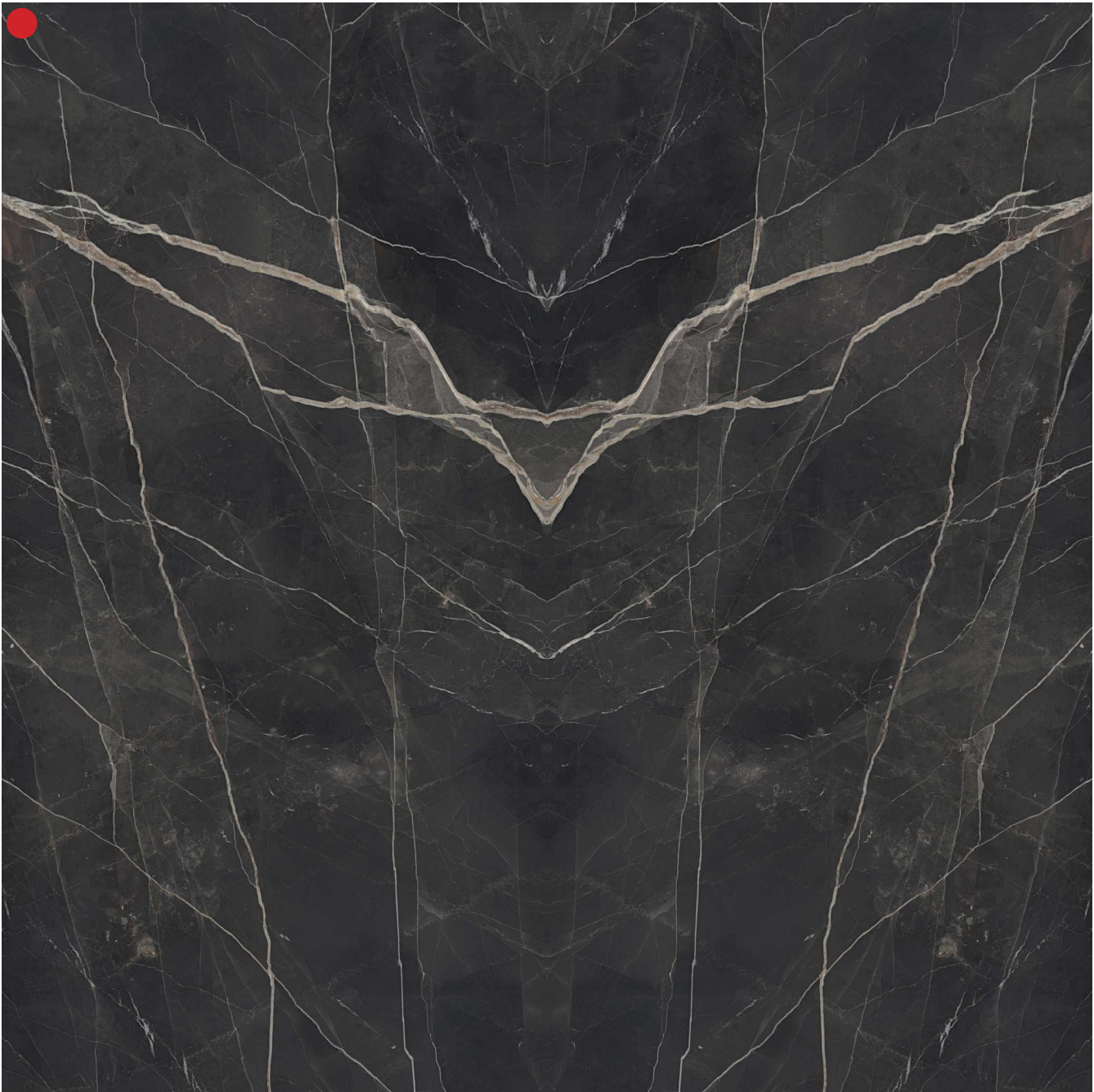

# Calacatta Black

Size	Thickness	Patterns	Finished	No.
1600x3200	12mm	Bookmatch	Natural	AR6630







**Inspiration:**

Dark and commanding, this slab is energized by warm taupe veining that cuts through its smoky black base like streaks of light

**Applications**

Doors & Sliding walls / TOPS & Kitchen / Floorswalls & Stairs  
Ventilated Facade / Tops & Bathrooms /  
Interior & Design / Curved Surfaces / Shelves & Console







# Brown Positano

Size	Thickness	Patterns	Finish	No.
1600x3200	12mm	Bookmatch	Digital Structured	AR6614







#### Inspiration:

A raw, weathered surface with smoky greys, rust tones, and metallic textures, ideal for urban-inspired interiors with a rugged edge.

#### Applications

Doors & Sliding walls / TOPS & Kitchen / Floorswalls & Stairs  
 Ventilated Facade / Tops & Bathrooms /  
 Interior & Design / Curved Surfaces / Shelves & Console



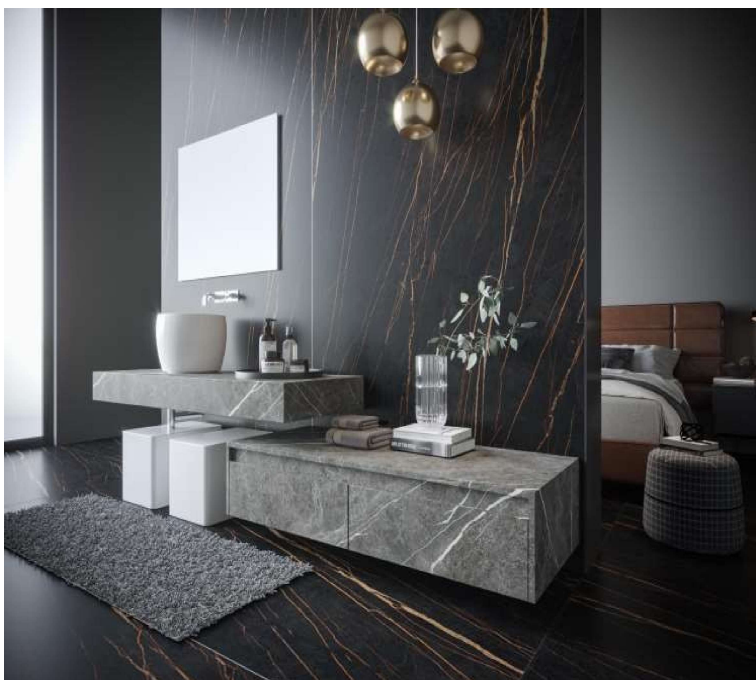

#### Inspiration:

Streaks of gold, grey and white are set in high contrast against a rich black background.

## Magic Black

Size	Thickness	Patterns	Finish	No.
1600x3200	12mm	Single	Digital Structured	AR6270

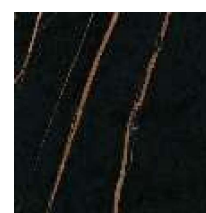





**Inspiration:**

A refined take on classic travertine, this slab features soft linear veining in shades of ivory, pearl, and mist for a serene, ultra natural look.

# Roman Travertino

Size	Thickness	Patterns	Finish	No.
1600x3200	12mm	Single	Digital Structured	AR6341
1200x2700	6mm	Random	Digital Structured	AR6341









**Inspiration:**  
Soft, sandy veining flows gently across a warm beige canvas, delivering a timeless and tranquil travertine-inspired aesthetic.

# Infinity Travertino

Size	Thickness	Patterns	Finish	No.
1600x3200	12mm	Single	Digital Structured	AR6340
1200x2700	6mm	Random	Digital Structured	AR6340



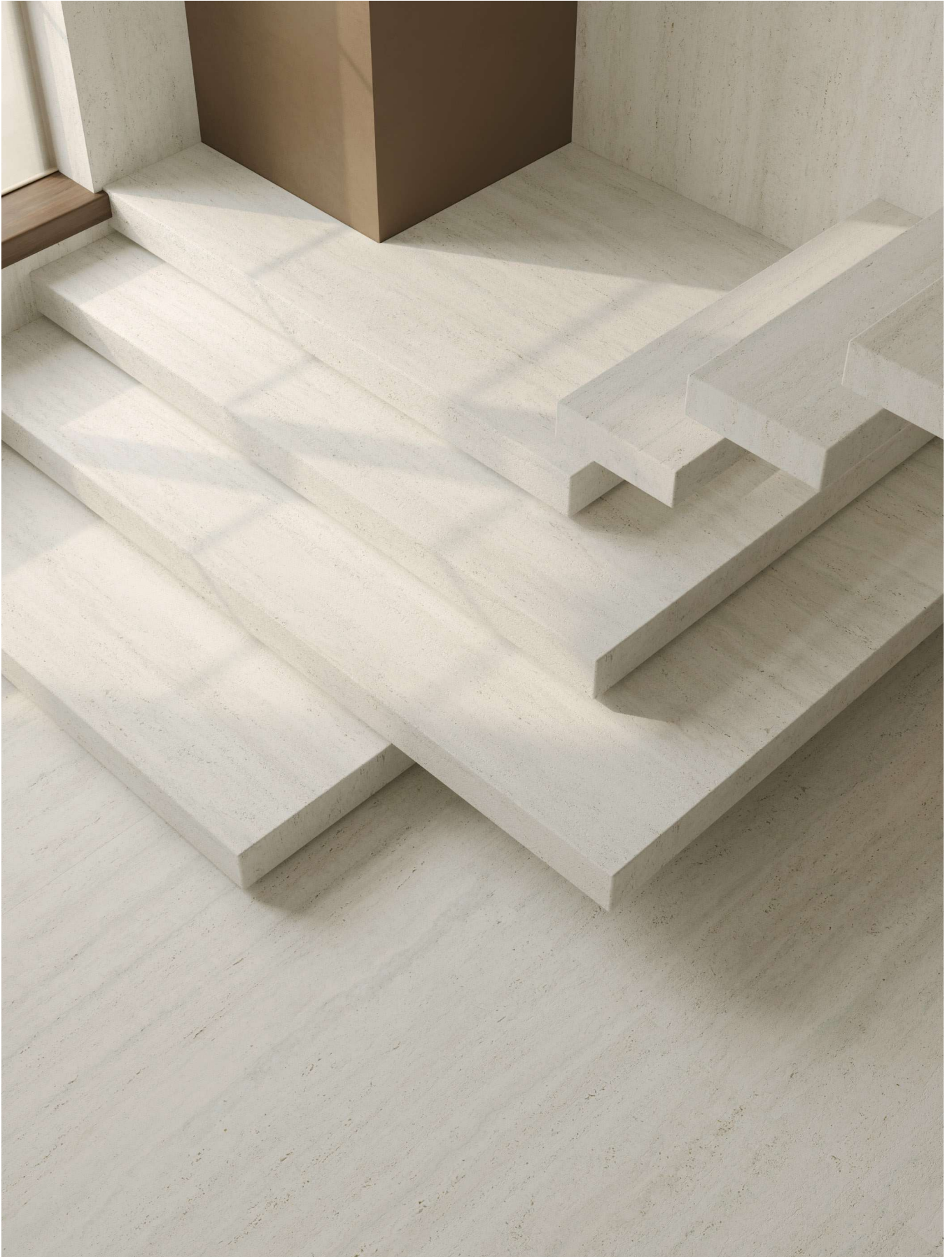





**Inspiration:**

Rich, earthy bands of taupe, gold, and ash flow in rhythmic layers, echoing the grandeur of naturally formed travertine formations.

# Silver Travertino

Size	Thickness	Patterns	Finish	No.
1600x3200	12mm	Single	Grip Tech	AR6347









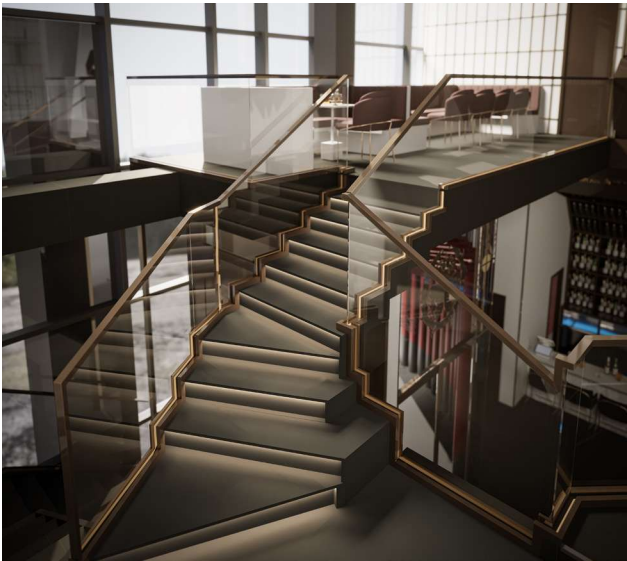

**Inspiration:**

Elegant in its simplicity, this dark porcelain canvas offers endless design versatility with a rich, uniform tone and subtle texture.

# Absolute Black

Size	Thickness	Patterns	Finish	No.
1600x3200	12mm	Single	Natural	AR6530
			Structured	AR6530







# ROCKTON

## TECHNICAL SPECIFICATIONS

Test Item	Test Standard (UNI EN 14411)	Test Standard (GBT_ 23266-2009)	Results
Water absorption(%)	Average $\leq 0.5\%$ Most $\leq 0.6\%$	Average $\leq 0.5\%$ Most $\leq 0.6\%$	Average : 0.1% Most : 0.15%
Break strength(N)	thickness $\geq 7.5\text{mm}$ No less than 600N	Average $\geq 4\text{mm}$ No less than $\geq 800\text{N}$	6mm : 1000N 12mm : 4000N
Modulus of rupture (Mpa)	Average $\geq 28$ Single $\geq 21$	Average $\geq 45$ Single $\geq 40$	6mm : Average : 55 single : 50 12mm : Average : 40 single : 38
Wear resistance	No less than class 3	No less than class 3	Class 4
Thermal shock	Test way available	No scrap or spall on glaze surface after crazing resistance test	Complied
Frost resistance	No scrap or spall on glaze surface after crazing resistance test	No scrap or spall on glaze surface after crazing resistance test	Complied
Chemical agent and swimming pool salt resistance	Test way available	No less than GB	GA
Hygroscopicity and expansion	Test way available	Test way available	0.05
Stain resistance	Higher than 3	Higher than 3	5
Slip resistance		$A \geq 12^\circ$ $B \geq 18^\circ$ $C \geq 24^\circ$	$A \geq 12^\circ$
Fire retardant			A
MOHs			5-6



Adam Stonetech / Guava Quartz  
4535 104 Ave SE Calgary AB T2C 5C6  
(403) 768-2370  
[www.adamstonetech.com](http://www.adamstonetech.com)  
[info@adamstonetech.com](mailto:info@adamstonetech.com)



GUAVA  
QUARTZ + STONE